Putzmittel OG

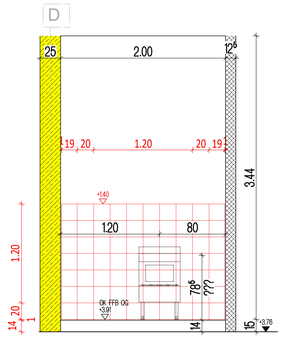

Wandansicht
Ausgußbecken

Beh WC OG

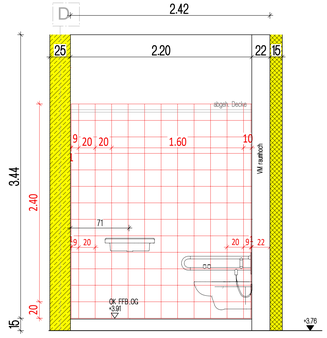

Wandansicht A
WC Beh OG

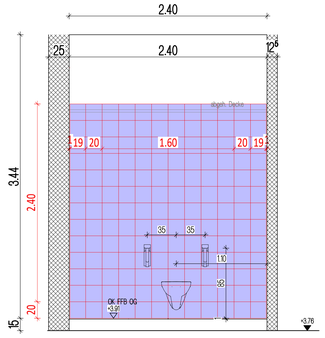

Wandansicht B
WC Beh OG

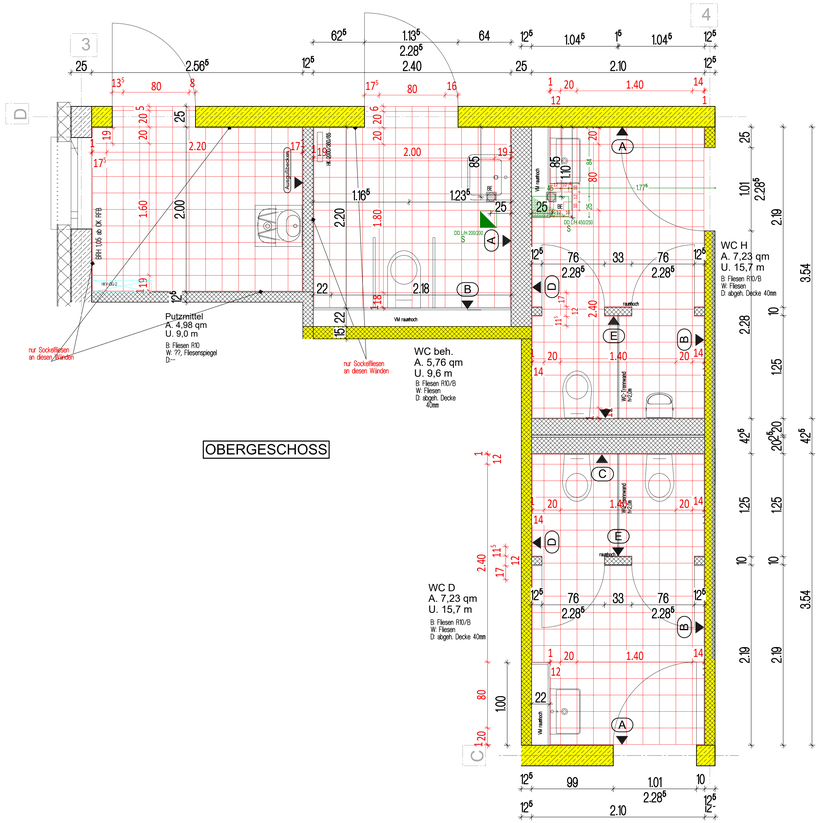

OBERGESCHOSS

Vormauerung.
Klassenräume, Büros, Ergo, Logo, Bspr., Bücherei

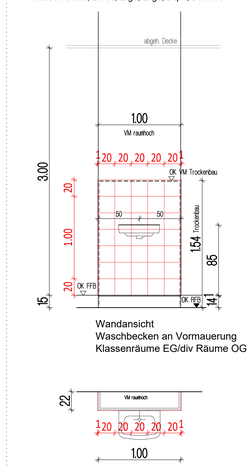

Wandansicht
Waschbecken an Vormauerung
Klassenräume EG/div Räume OG

WC D OG

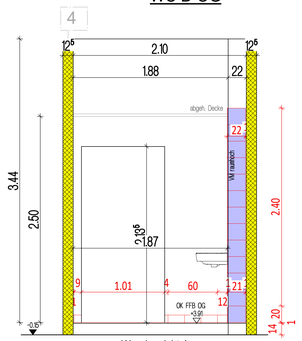

Wandansicht A
WC D OG

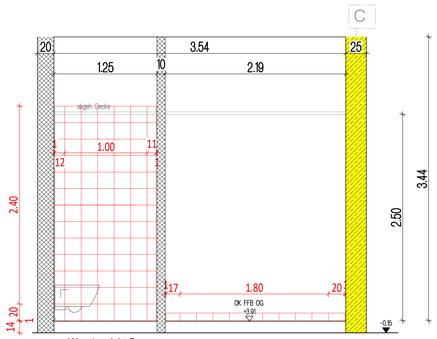

Wandansicht B
WC D OG

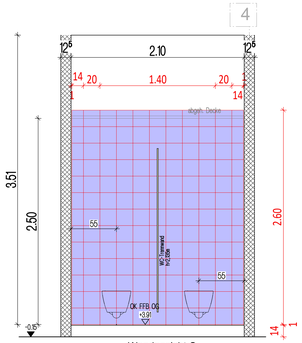

Wandansicht C
WC D OG

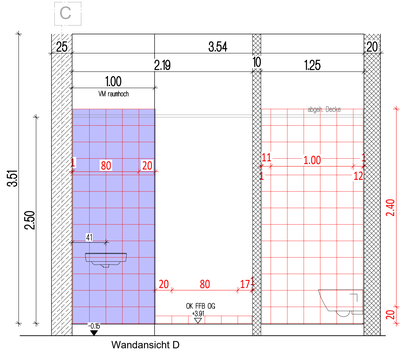

Wandansicht D
WC D OG

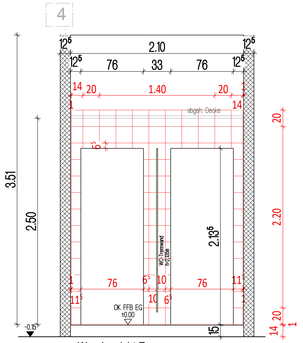

Wandansicht E

WERKPLANUNG

ALLE MASSE AN ORT UND STELLE PRÜFEN !

Index	Datum	Beschreibung	Gez.	Gep.	Gen.

OBJEKT:	Erweiterung der Mosaikschule (3.BA) Karl-Lochner-Straße 8 67071 Ludwigshafen
BAUHERR:	Zweckverband Kinderzentrum Ludwigshafen a. Rh. Karl-Lochner-Straße 8 67071 Ludwigshafen am Rhein
PLANUNG:	HORLACHER Kalmitstraße 7 67141 Neuhofen Tel. 06236 - 50 99 90 info@horlacher-gmbh.eu
ZEICHNUNG:	OBERGESCHOSS FLIESENSPIEGEL: Putzmittel, Beh. WC, WC H + D Vormauerung mit Waschbecken

BLATT-NR.	MASSTAB	DATUM	BLATT-GR.	GEZ.	GEPR.
45	1:25	20.03.26	841/1250	IF	

H/B = 841 / 1250 (1.05m²)

Allplan 2024